

PERMIT NO. GW1110469

STATE OF MICHIGAN
DEPARTMENT OF ENVIRONMENTAL QUALITY



GROUNDWATER DISCHARGE PERMIT

In compliance with the provisions of Part 31, Water Resources Protection; and Part 41, Sewerage Systems, of the Natural Resources and Environmental Protection Act, 1994 PA 451, as Amended (NREPA),

Michigan Communities, LLC
PO Box 820
Rosemont, IL 60018

is authorized to discharge 10,200 gallons per day, 2,700,000 gallons per year of sanitary sewage from the Andrews Estates Mobile Home located at

12034 East Michigan Avenue
Galesburg, MI 49053

designated as **Andrews Estates Mobile Home**

to the groundwater of the State of Michigan in accordance with effluent limitations, monitoring requirements, and other conditions set forth in this permit.

Rule Authorization:	Rule 2211 Authorization
Wastewater Type:	Sanitary Sewage
Wastewater Treatment Method:	Sub-surface Disposal
Wastewater Disposal Method:	Drainfield

The issuance of this permit does not authorize violation of any federal, state, or local laws or regulations, nor does it obviate the necessity of obtaining such permits, including any other Michigan Department of Environmental Quality (Department) permits, or approvals from other units of government as may be required by law.

This permit is based on an original application submitted on March 8, 2017, as amended through May 16, 2018.

This permit takes effect on July 1, 2018. The provisions of this permit are severable. After notice and opportunity for a hearing, this permit may be modified, suspended, or revoked in whole or in part during its term in accordance with applicable laws and rules.

This permit and the authorization to discharge shall expire at midnight, July 1, 2021. In order to receive authorization to discharge beyond the date of expiration, the permittee shall submit an application which contains such information, forms, and fees as are required by the Department by January 2, 2021.

Issued June 28, 2018.

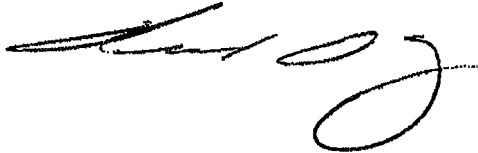

Rick D. Ruz, Supervisor
Groundwater Permits Unit
Permits Section
Water Resources Division

Primary Sump Tank System: All pipes are 12" dia. except where noted. All tanks are 12' dia. except where noted. All tanks are 12' dia. except where noted. All tanks are 12' dia. except where noted.

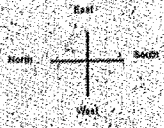
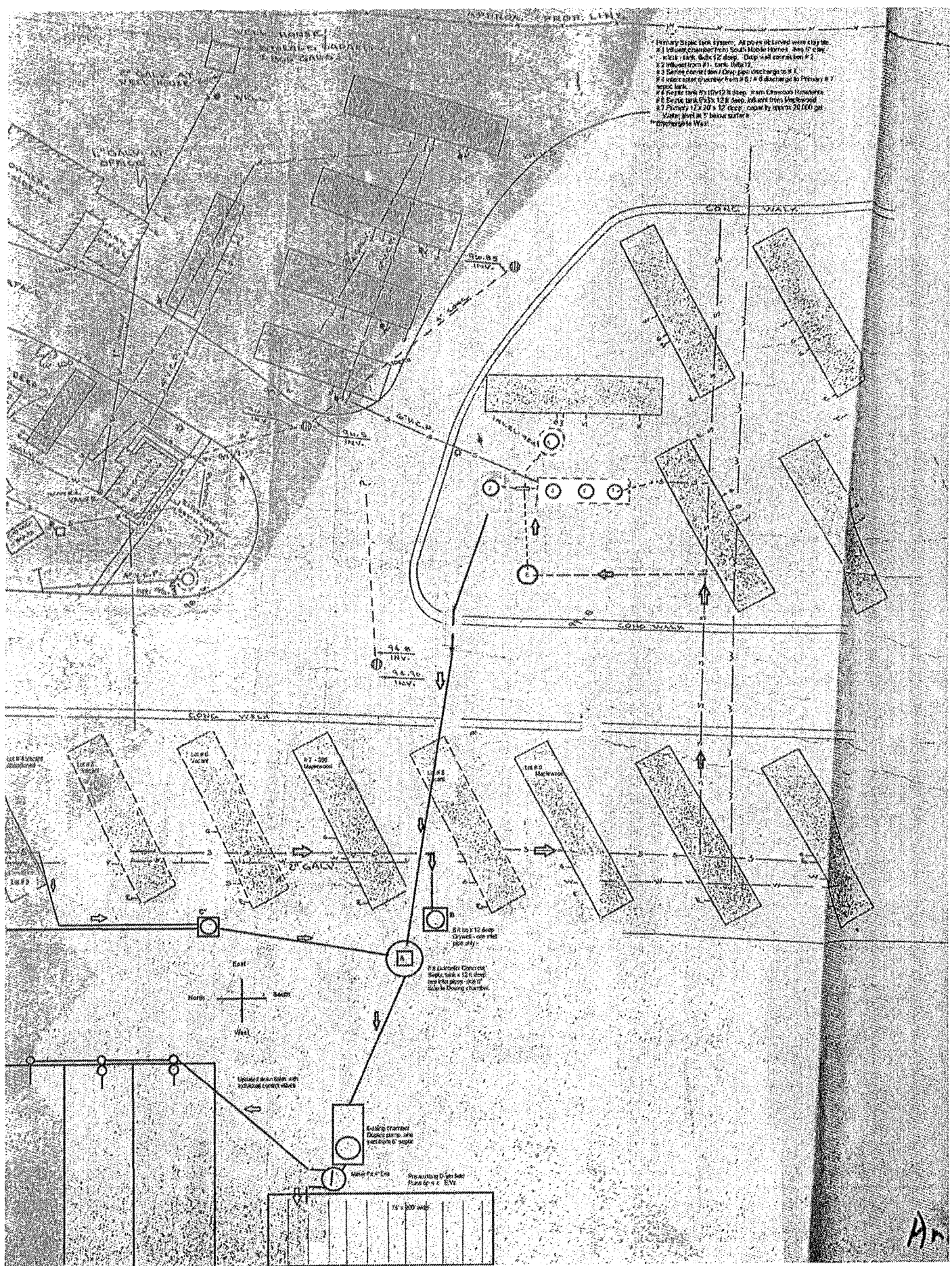

Am

